



Scouting  
Plan of C  
30, Kumbakonam

NORTH



TO MADRAS

C/PP/252/A/89

Planning Clearance No.....

**APPROVED**

Subject to the conditions in  
this office letter

No. C2/3220/89 D. 23.9/89

FOR MEMBER SECRETARY  
MADRAS METROPOLITAN  
DEVELOPMENT AUTHORITY

EXTENT  
5.42 AC

" 151/2	1.38 AC
(236-017-081)	
" 151/1A/9	0.30 AC
<b>TOTAL EXTENT</b>	<b>5.40 AC</b>

BOUNDARY LINE

TOPOSKECH OF TAMBARAM

THANTHAI PERIYAR TRANSPORT CORPORATION LIMITED

THAMBARAM

SCALE: 1 INCH=66 FEET

DRAWING NO  
TPTC/PLAN/1

TRACED BY

ASSISTANT MANAGER  
CIVIL

V. CHANDRASEKARAN  
EXECUTIVE ENGINEER  
CIVIL

S. BALASHANMUGAM  
MANAGING DIRECTOR

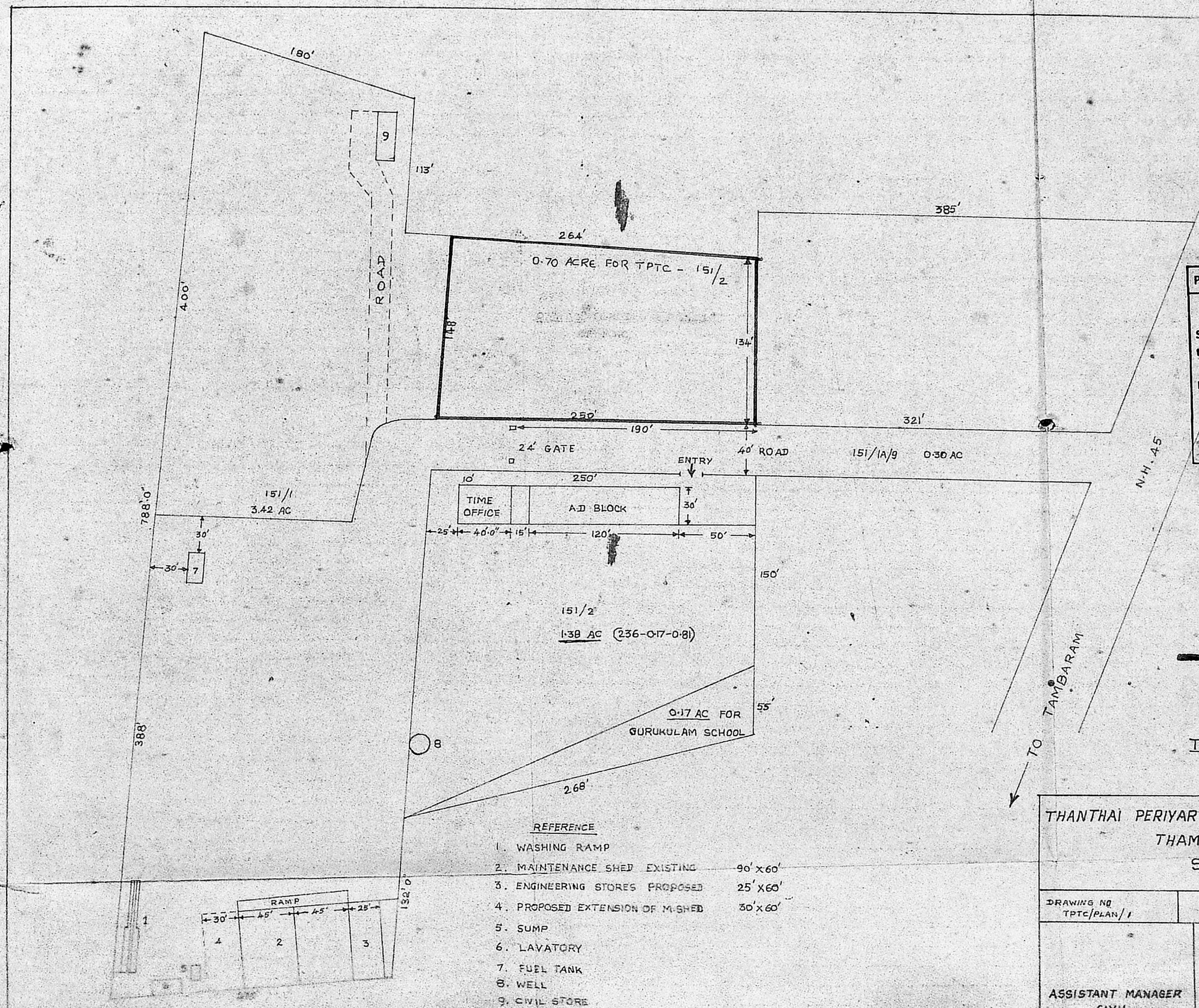

REFERENCE

1. WASHING RAMP
2. MAINTENANCE SHED EXISTING 90' X 60'
3. ENGINEERING STORES PROPOSED 25' X 60'
4. PROPOSED EXTENSION OF M. SHED 30' X 60'
5. SUMP
6. LAVATORY
7. FUEL TANK
8. WELL
9. CIVIL STORE

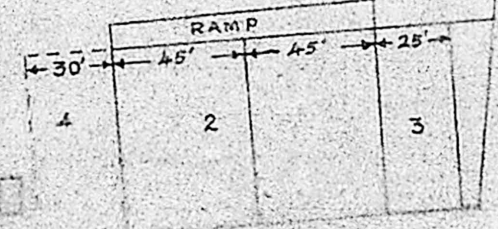



Inspected 10/10/59

Planning Clearance No. P.P. 253/59  
 26/5  
**APPROVED**  
 Subject to the conditions in this office letter  
 No. C2 1322/59 Dt. 23.9.59  
 FOR MEMBER SECRETARY  
 MADRAS METROPOLITAN  
 DEVELOPMENT AUTHORITY

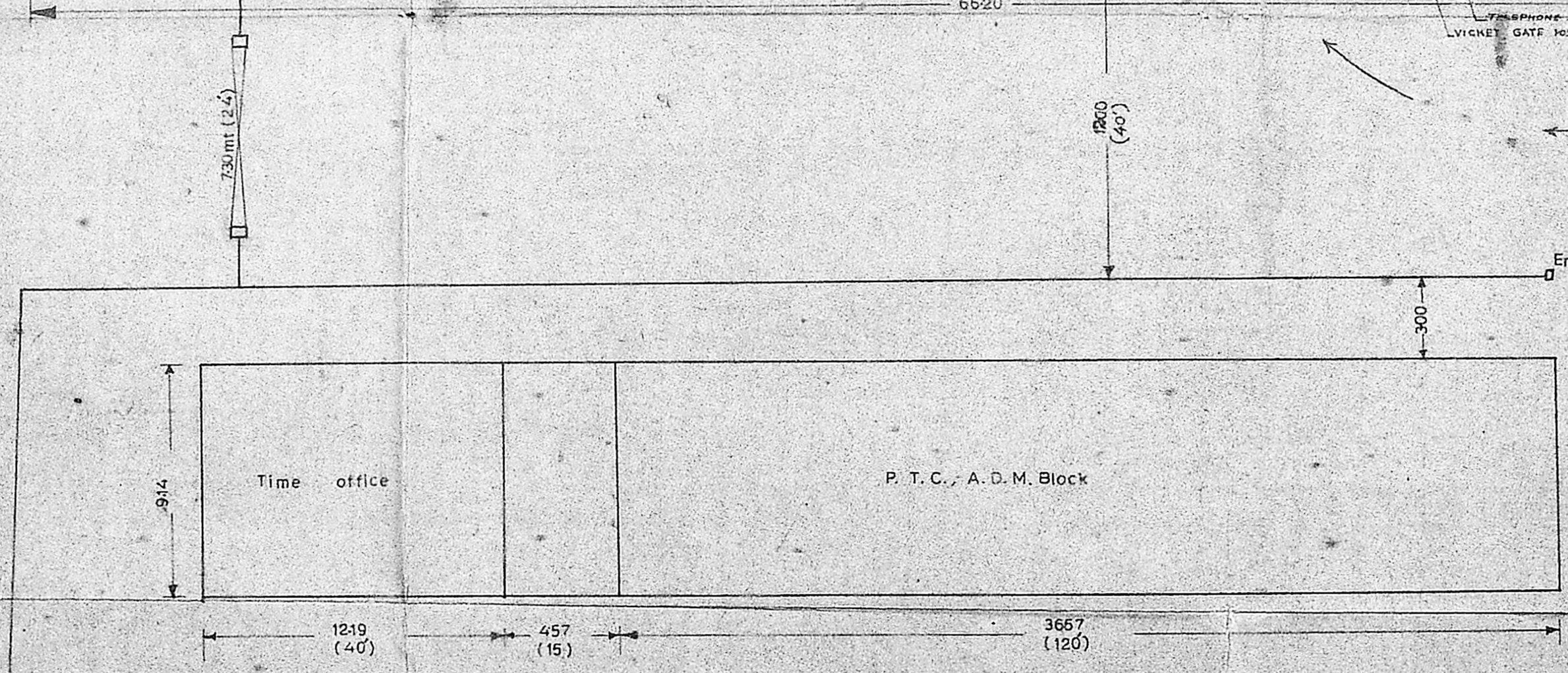
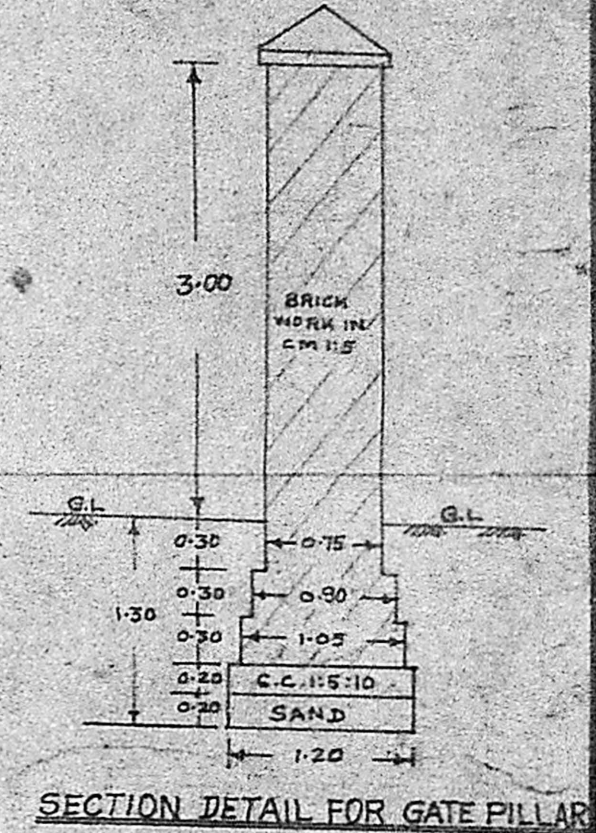
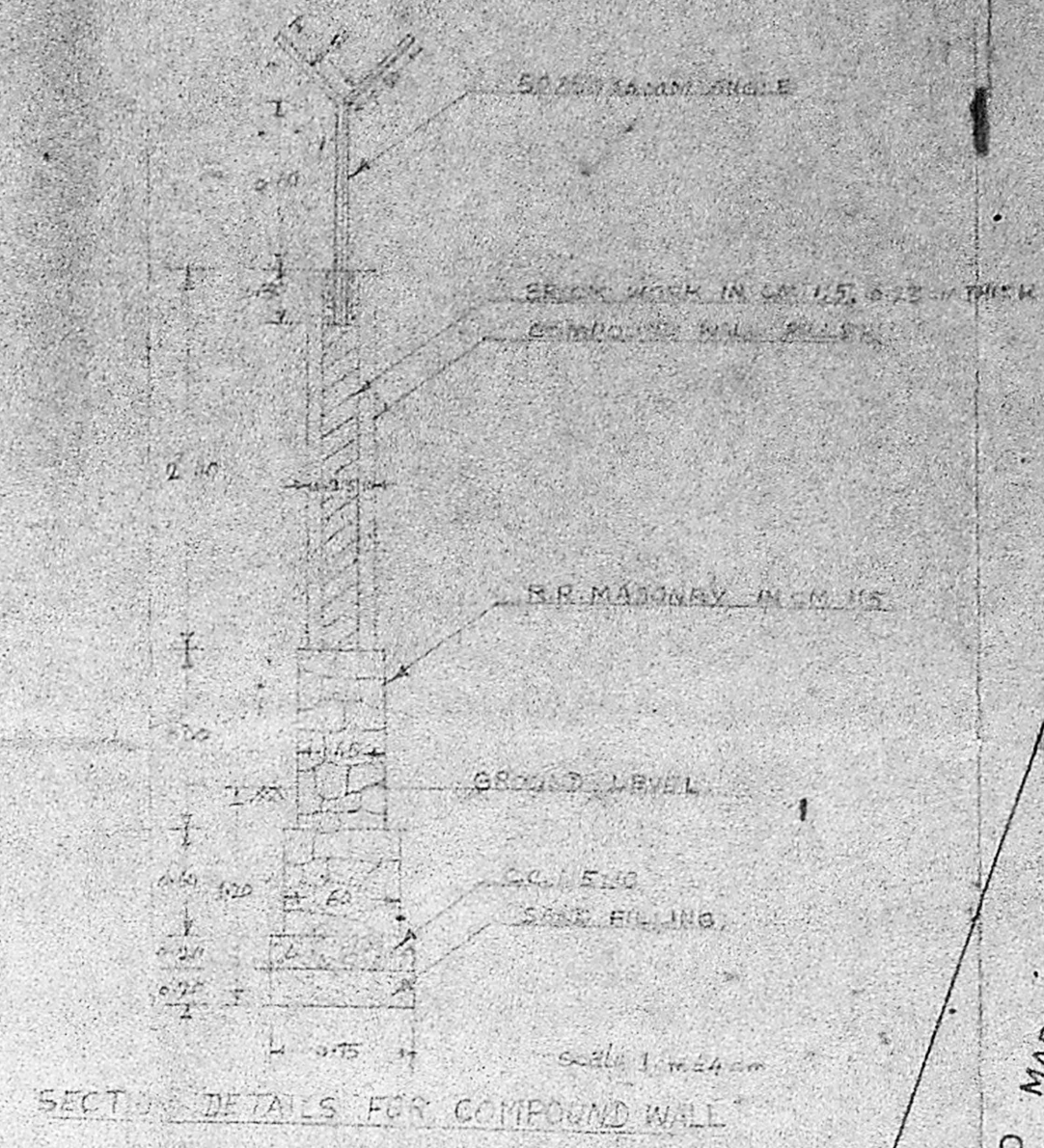
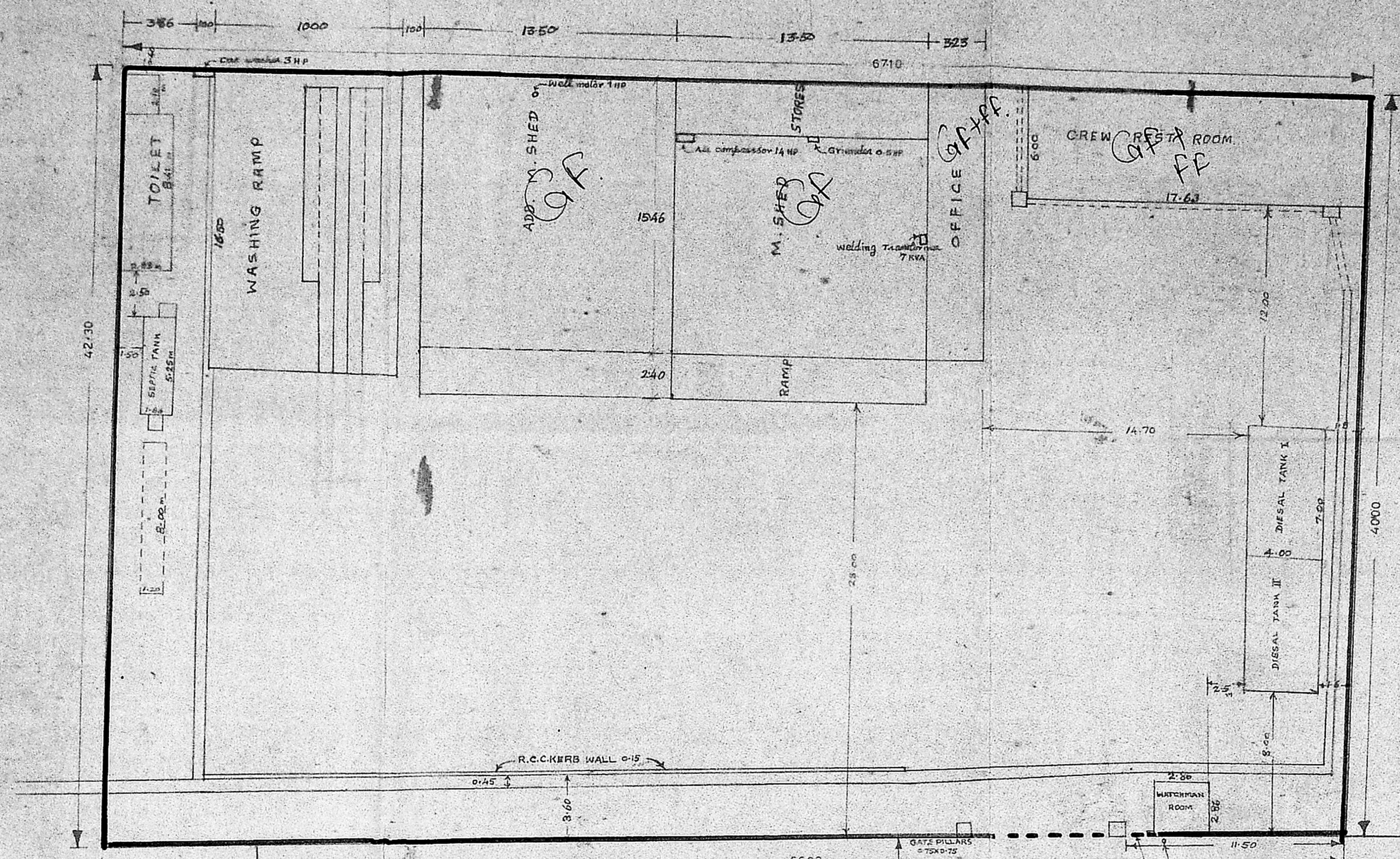

N. H. 45, ROAD

TO TAMBARAM

BOUNDARY LINE  
 PROPOSED BUILDINGS

TFTC DEPOT AT TAMBARAM  
 LAY OUT PLAN

(P. PANDIAN)  
 ASSISTANT MANAGER CIVIL  
 (R.D. ACHUTHAN)  
 EXECUTIVE ENGINEER CIVIL  
 (S. BALASUBRAMANIAM)  
 GENERAL MANAGER  
 (K. MEYAPPAN)  
 MANAGING DIRECTOR

SCALE  
 1:200

DRAWN BY  
 KARUNANISI Z.C.E.

EXISTING P.T.C. DEPOT YARD



C/PP/262/6/89

Planning Clearance No.   
**APPROVED**   
 Subject to the conditions in   
 this office letter   
 No. 23320/89 Dt. 23.7.89   
 FOR MEMBER SECRETARY   
 MADRAS METROPOLITAN   
 DEVELOPMENT AUTHORITY

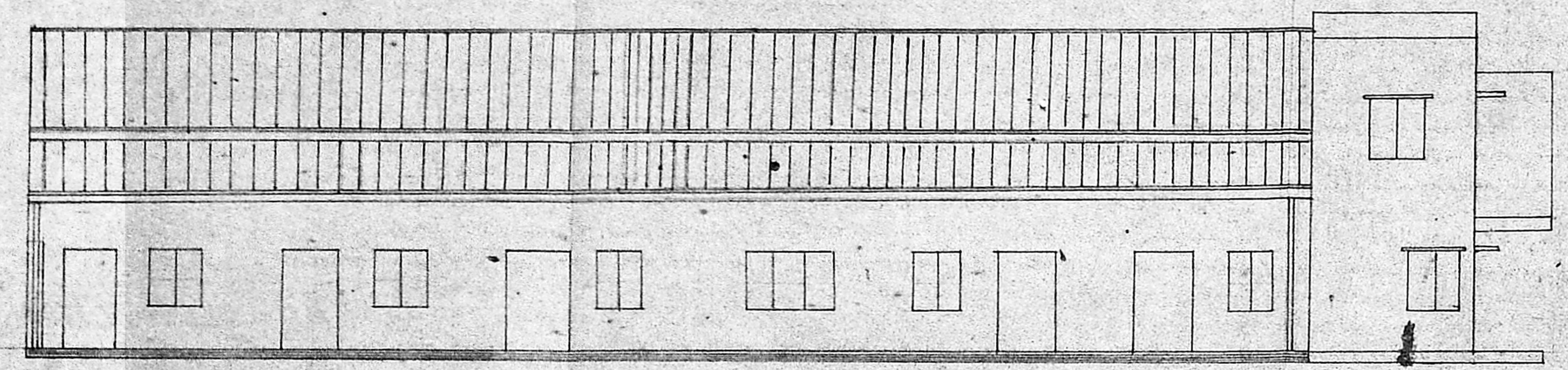

FRONT ELEVATION

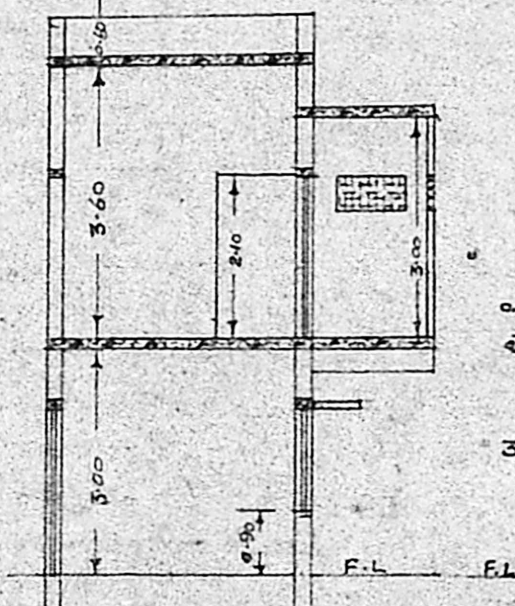

SECTION ON AB

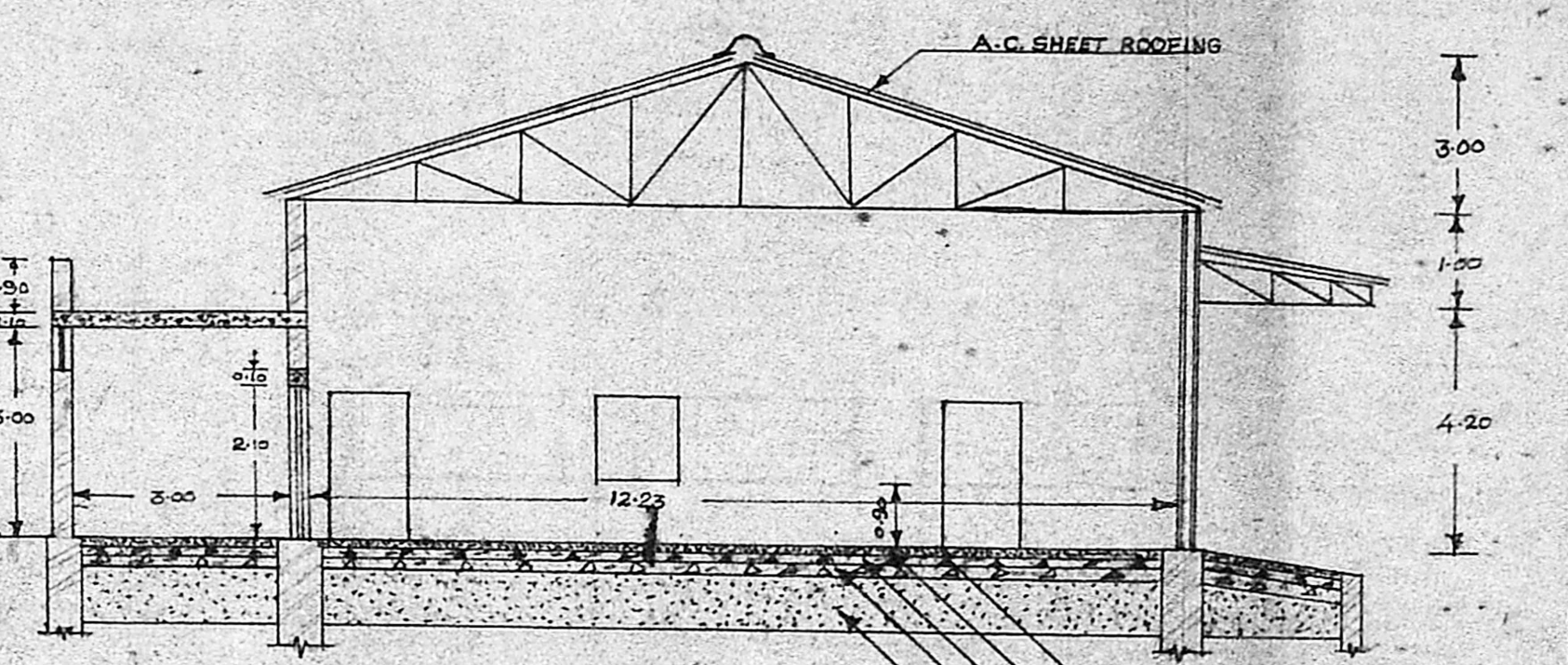

SECTION ON XY

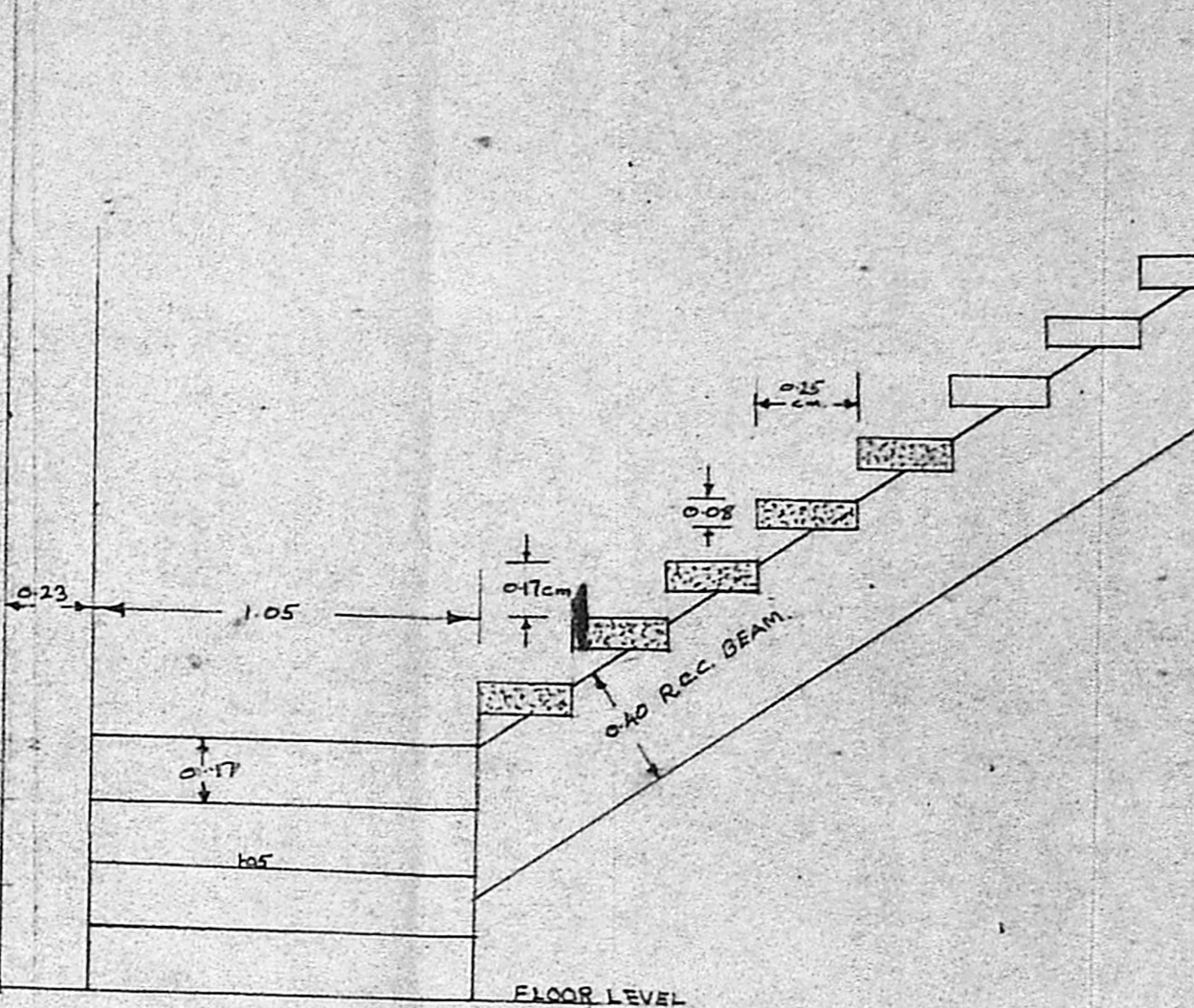

DETAILS OF STAIRCASE   
 SCALE 1:20

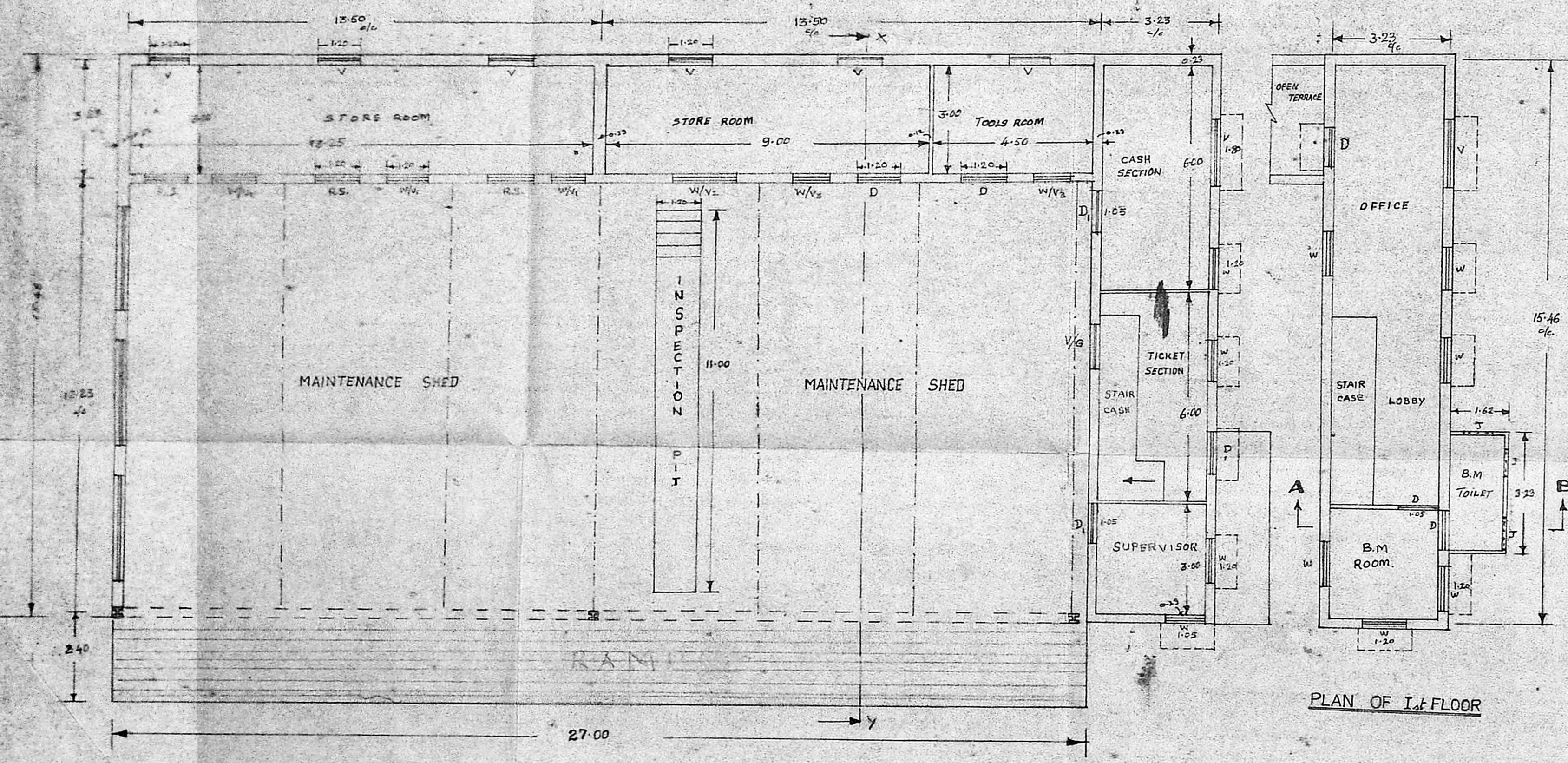

PLAN OF 1<sup>st</sup> FLOOR

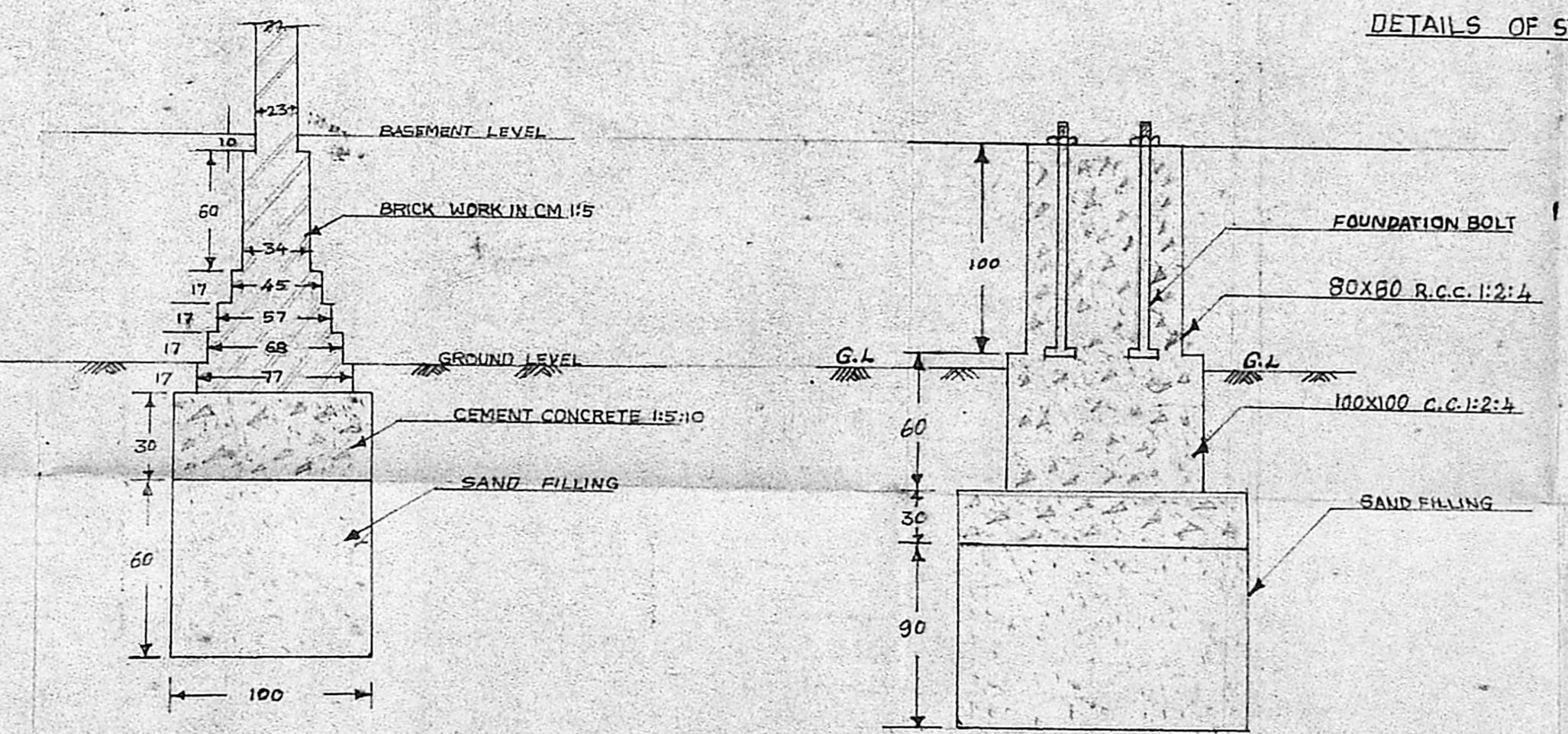

DETAILS OF MAIN WALL FOUNDATION   
 SCALE 1:30

SL.NO	SIZE	SYMBOL	DETAILS
1	120 X 210	D	PANELLED DOOR
2	1.05 X 2.10	D <sub>1</sub>	FLUSH DOOR
3	1.20 X 1.35	WV	WELDMESH VENTILATOR
4	1.80 X 1.35	WV <sub>2</sub>	"
5	1.00 X 1.35	WV <sub>3</sub>	"
6	120 X 210	R.S.	ROLLING SHUTTER
7	120 X 135	W	PANELLED WINDOW
8	1.20 X 0.60	V	FIXED TYPE VENTILATOR

PLAN SHOWING THE PROPOSED CONSTRUCTION   
 OF MAINTENANCE SHED IN TPTC DEPOT AT TAMBARAM.

DRAWN BY H. S. ... M. SENTRAMIZHELVAN ASST. SUPERVISOR	SCALE 1:100	(P. PANDIAN) ASSISTANT MANAGER (C)
(V. CHANDRASEKARAN) EXECUTIVE ENGINEER (C)	(C. VEERAMALAI) GENERAL MANAGER	(S. BALASHANMUGAM) MANAGING DIRECTOR



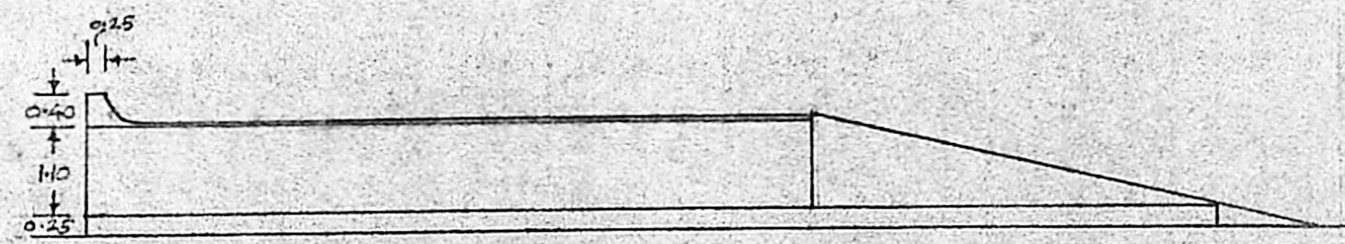

ELEVATION

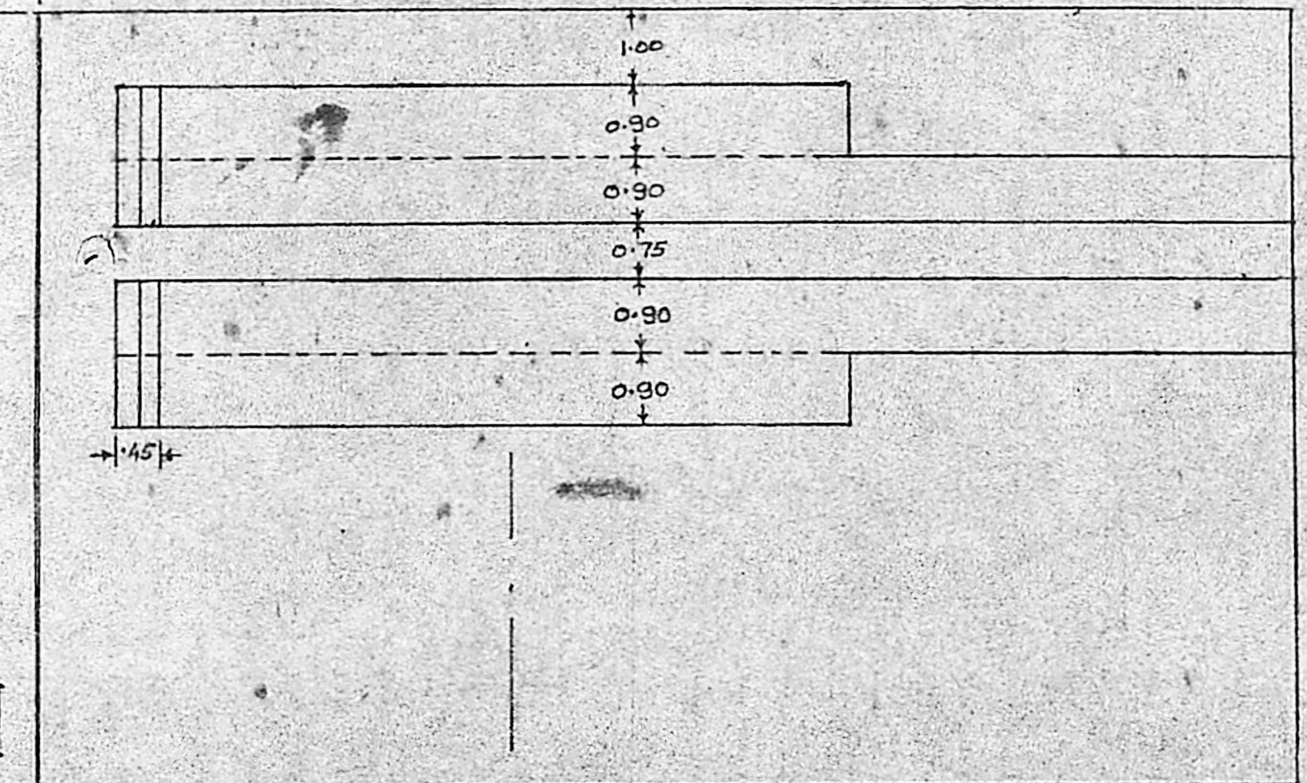
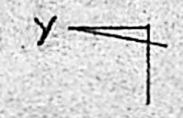

PLAN

SCALE 1:100

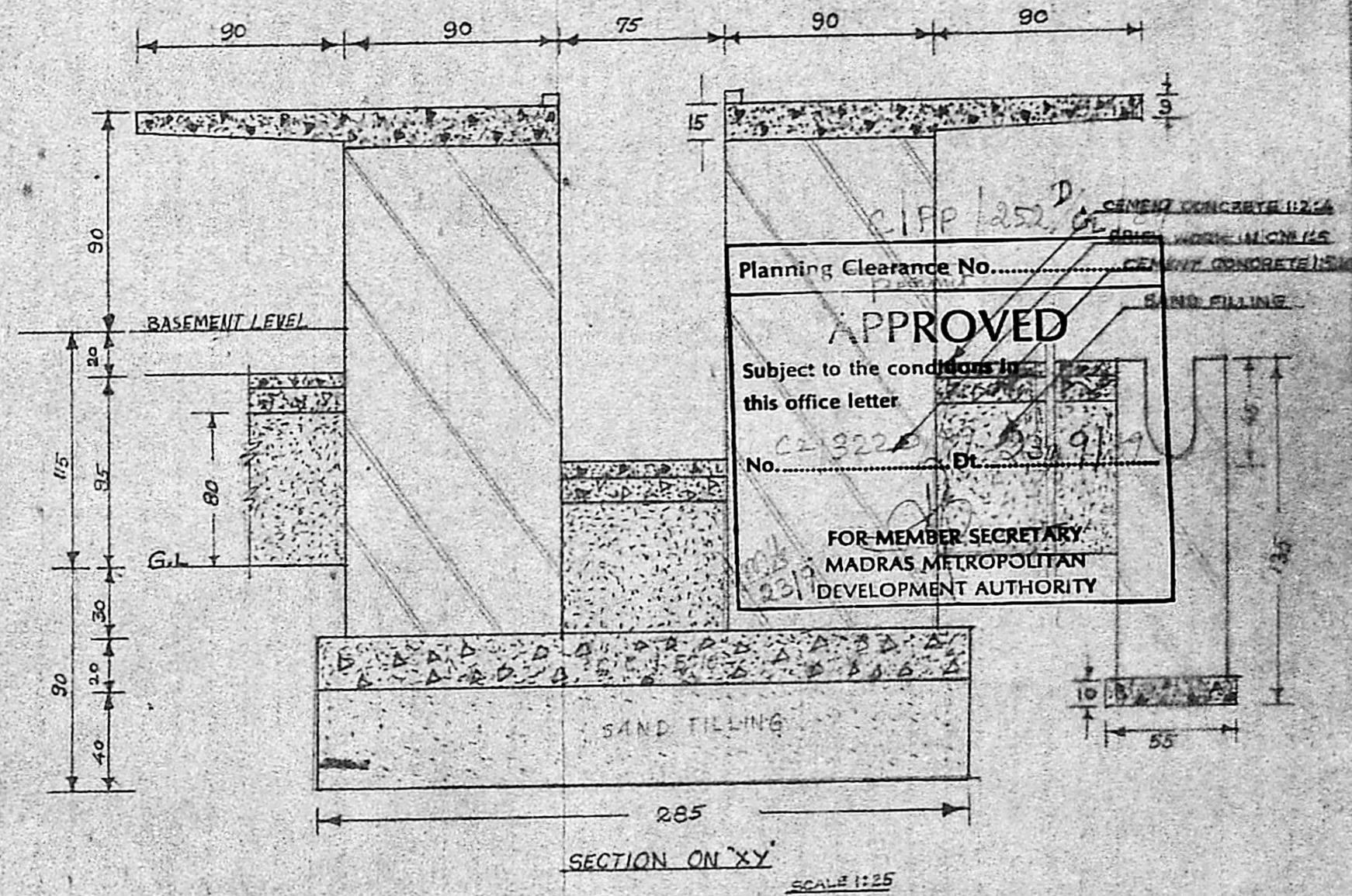

SECTION ON 'XY'

SCALE 1:25

Planning Clearance No. ....  
**APPROVED**  
 Subject to the conditions in this office letter  
 No. C-2322 Dt. 23/9/54  
 FOR MEMBER SECRETARY  
 MADRAS METROPOLITAN  
 DEVELOPMENT AUTHORITY

PLAN SHOWING THE PROPOSED CONSTRUCTION OF WASHING RAMP IN TPTC DEPOT AT TAMBARAM.

SCALE 1:100	M. Senthil Kumar N. SENTHIL KUMAR, IAN. O.C.E., ASST. SUPERVISOR DRAWN BY	
(PANDIAN) ASST. MANAGER (CIVIL)	(NCHANDRASEKHARAN) EXE. ENGINEER (CIVIL)	(S. BALASHANMUGAM) MANAGING DIRECTOR



C.I.P.P. 2520/61/87  
 Planning Clearance No. \_\_\_\_\_  
**APPROVED**  
 Subject to the conditions in  
 this office letter  
 No. 02/3220/87 23-9-87  
 FOR MEMBER SECRETARY  
 MADRAS METROPOLITAN  
 DEVELOPMENT AUTHORITY

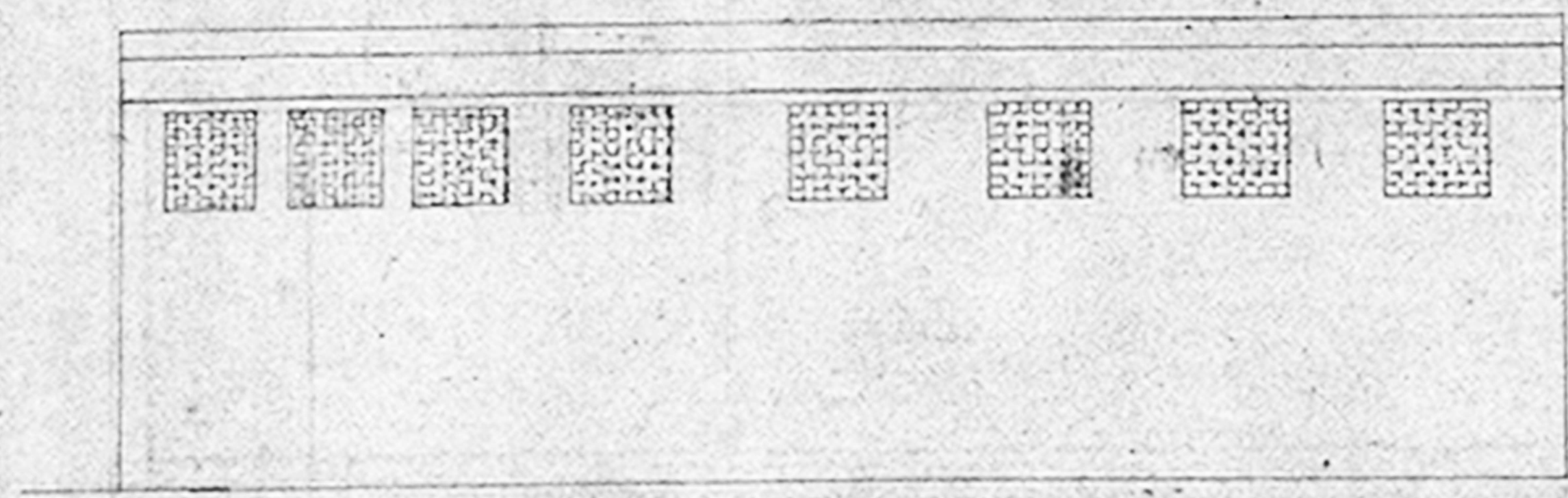

FRONT ELEVATION

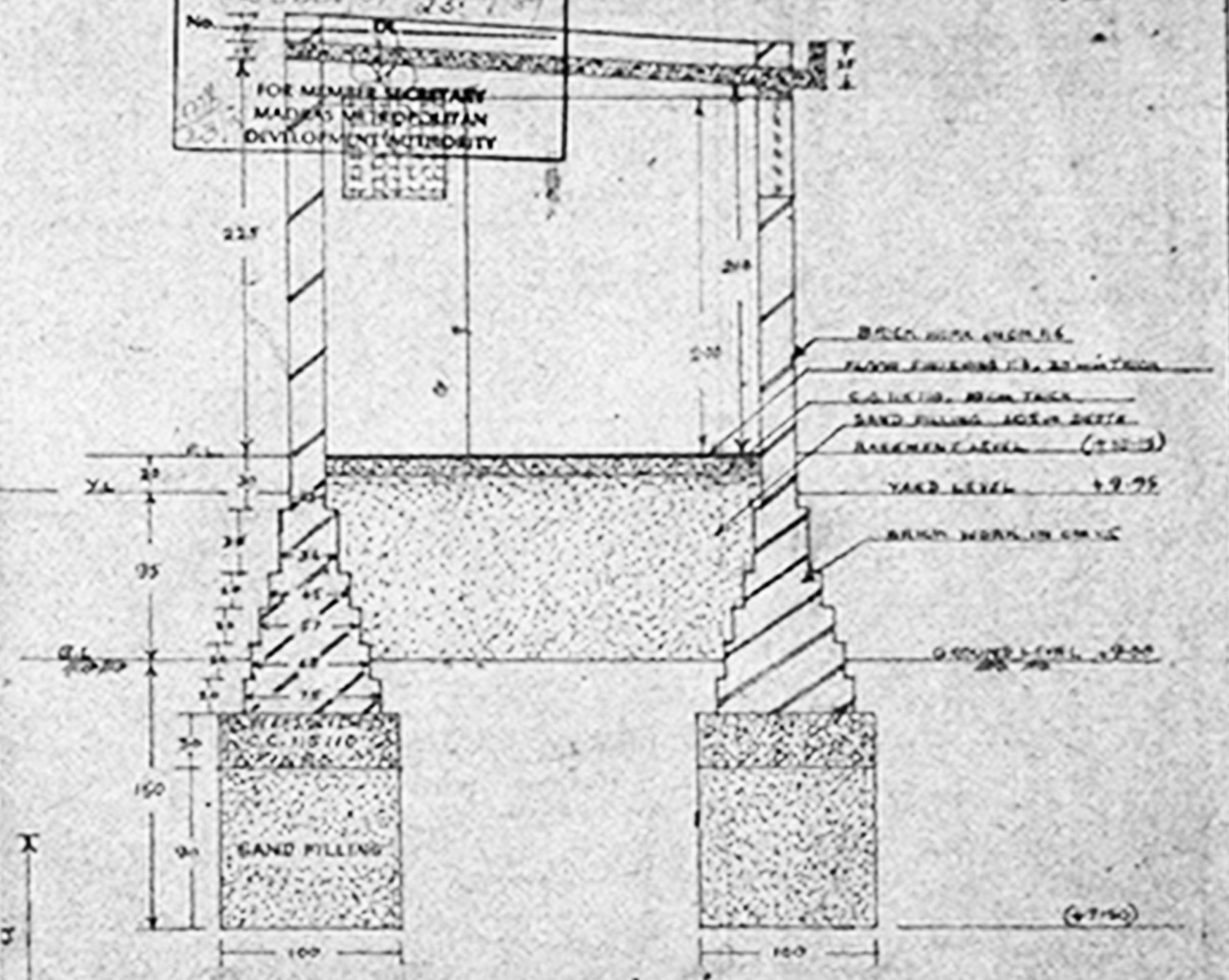

SECTION ON XY

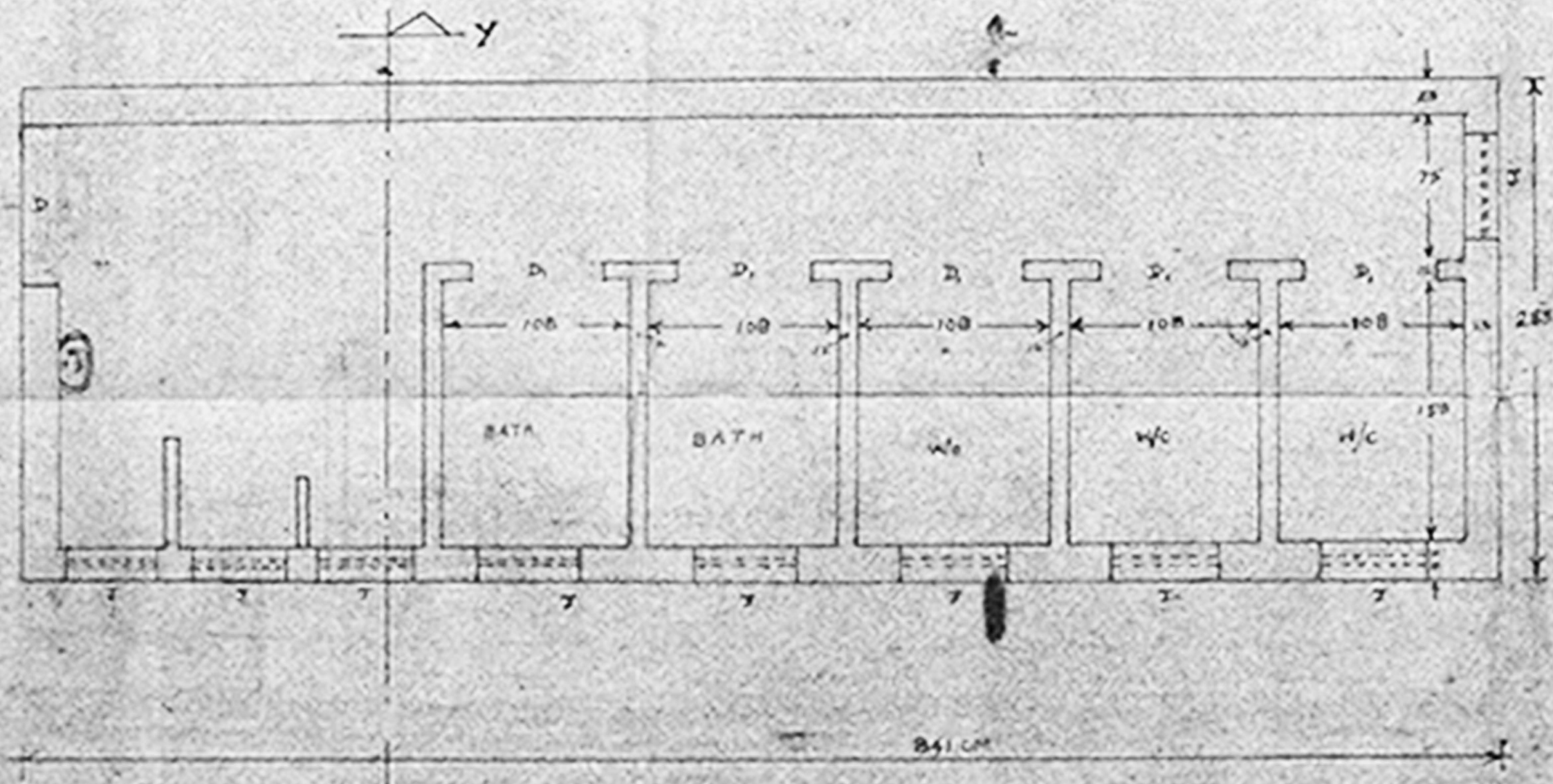

PLAN

SAND SAMPLE	DESCRIPTION	SIZE (CM)	NO
1	DOOR	90 X 210	1
2	DOOR	75 X 200	5
3	JALI	60 X 60	9

**SKETCH SHOWING THE PROPOSED CONSTRUCTION OF TOILET IN TPTE DEPOT AT TAMBARAM.**

DRAWING BY T.P.C./PLAN/...	K. P. S. [Signature] (A.E.V. NARAYAN) B.S.C. DRAWN BY	TUNIOR ENGINEER (C)
SCALE 1:30	[Signature] (S.D. NARAYAN) EXECUTIVE ENGINEER	[Signature] (S. BALASUBRAMANIAM) MANAGING DIRECTOR





C.P.P./252 P-189

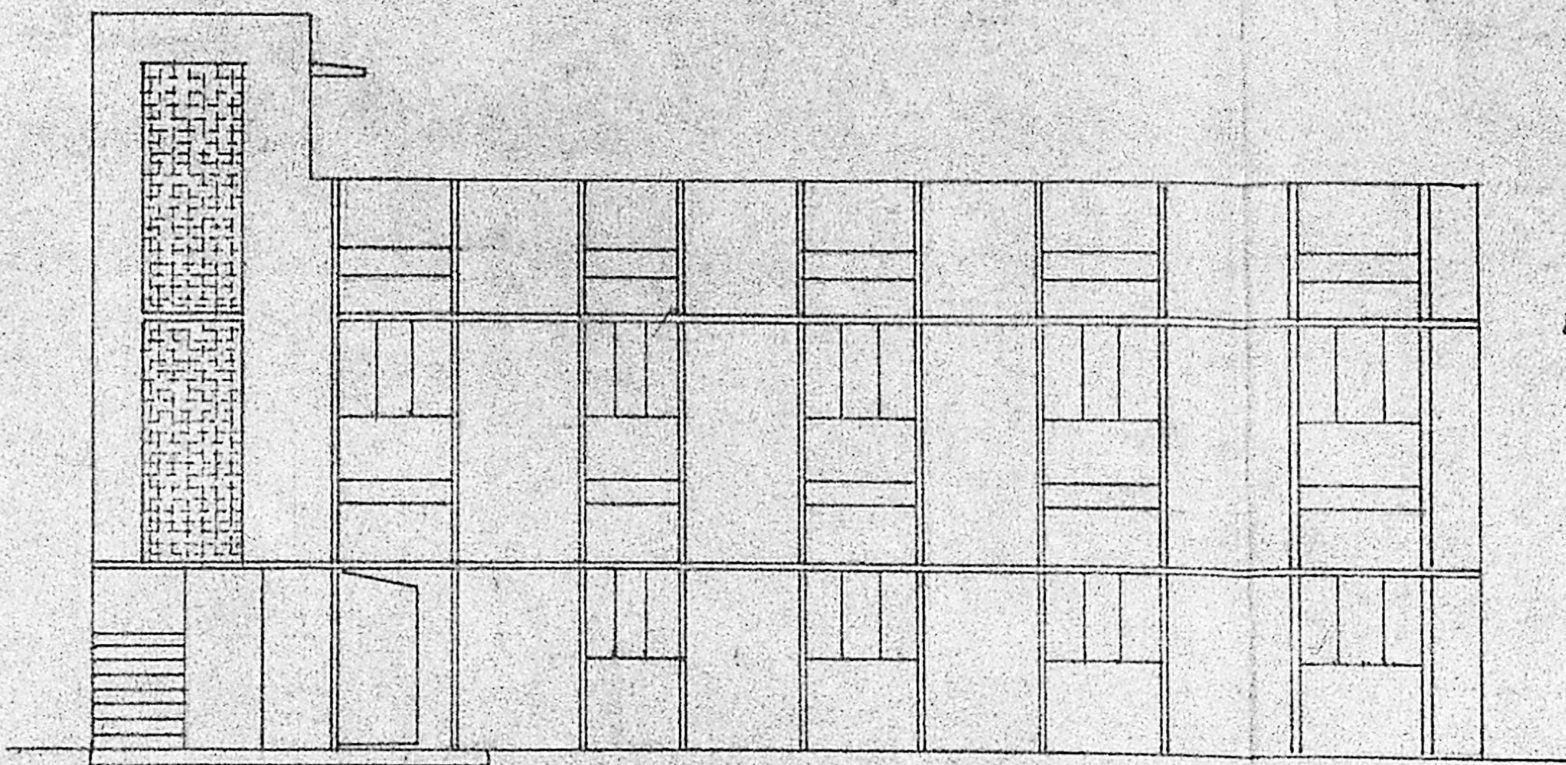

FRONT ELEVATION

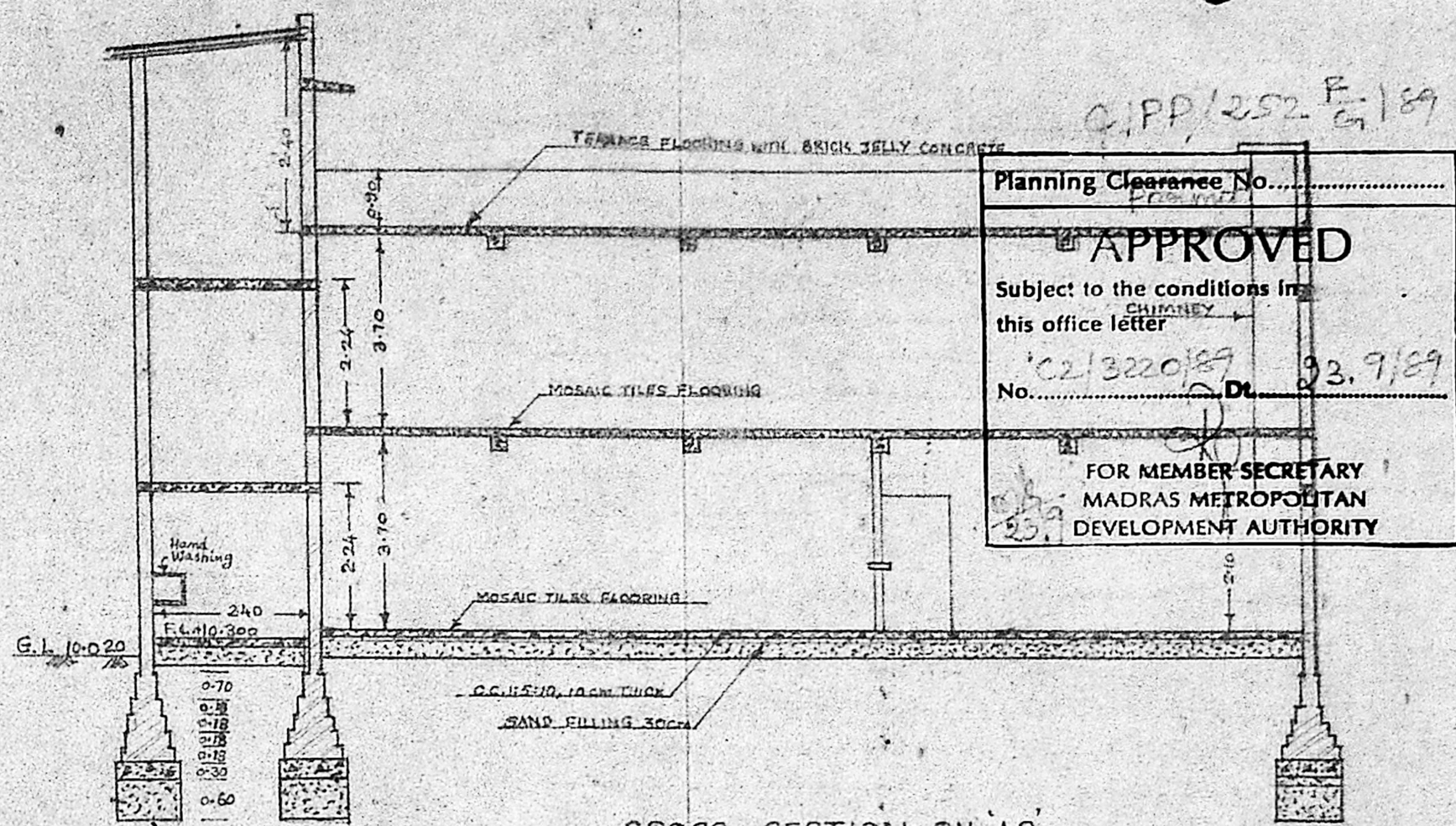

CROSS SECTION ON AB

Planning Clearance No. ....

**APPROVED**

Subject to the conditions in this office letter

No. C2/3220/89 Dt. 23.9.89

FOR MEMBER SECRETARY  
MADRAS METROPOLITAN  
DEVELOPMENT AUTHORITY

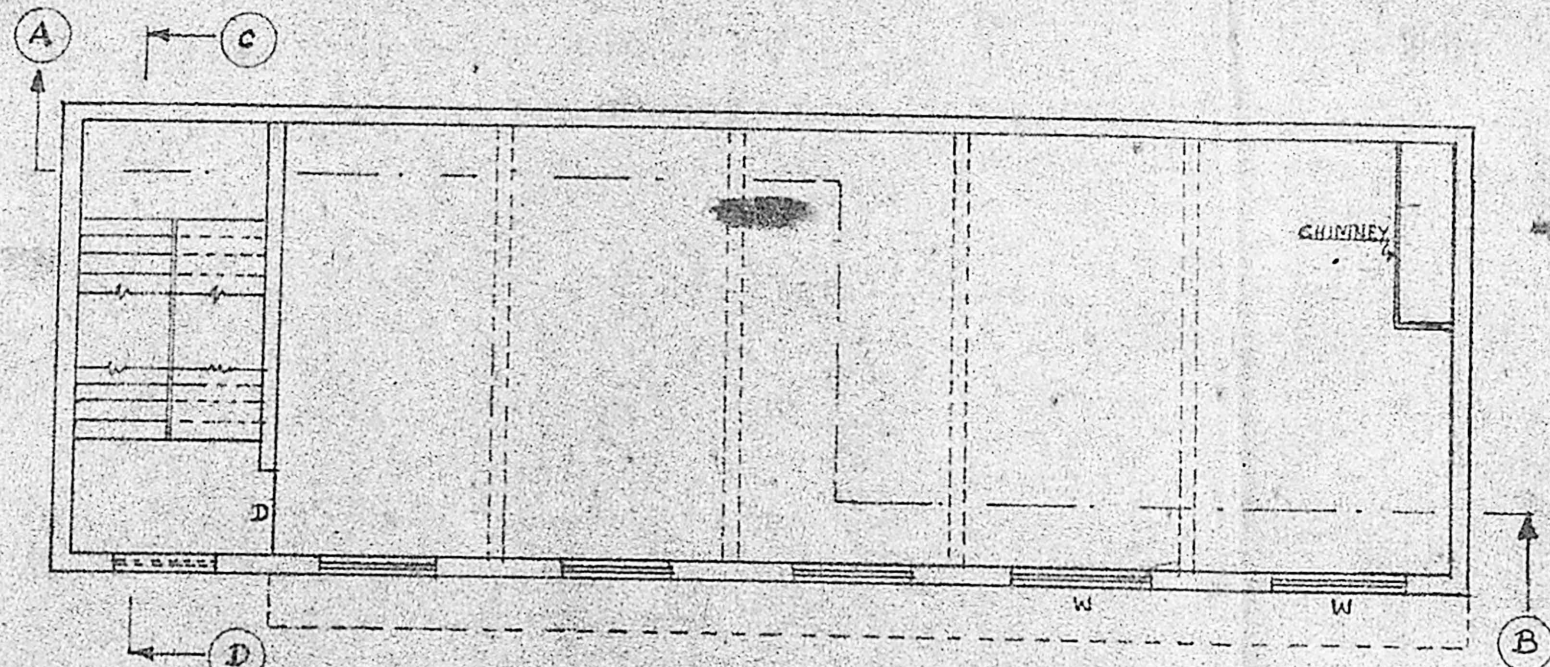

FIRST FLOOR PLAN

**JOINERIES**

D1	PANELLED DOOR	1.20 X 2.10
D2	"	1.05 X 2.10
W1	GLAZED WINDOW	1.50 X 1.35
W2	"	1.20 X 1.35
W3	"	1.20 X 1.35
V	LOUVERED VENTILATOR	1.80 X 0.60
C	COUNTER	1.20 X 0.90

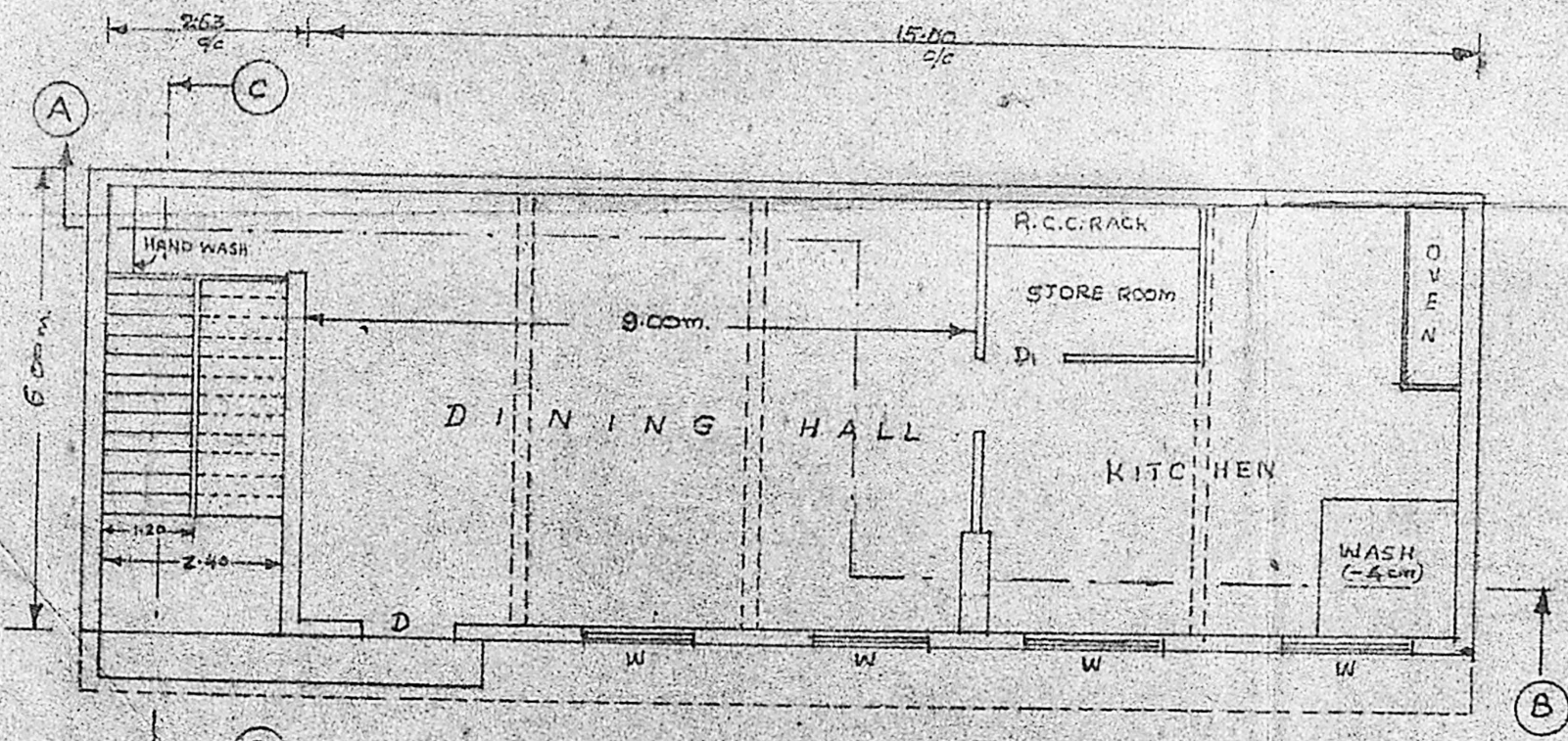

GROUND FLOOR PLAN

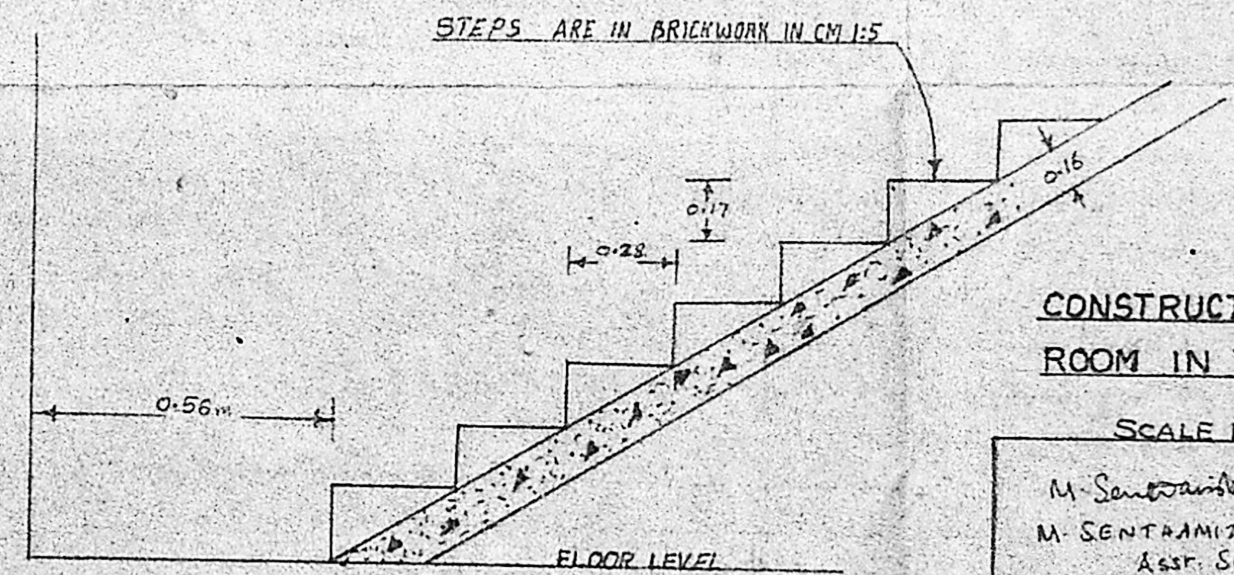

DETAILS OF STAIRCASE SECTION ON CD

SCALE 1:20

**CONSTRUCTION OF CANTEEN CUM CREW REST ROOM IN TPTC DEPOT AT TAMBARAM.**

SCALE 1:100

M. Sentramish Selvan M. SENTRAMISH SELVAN, D.E.S. ASST. SUPERVISOR	(P.PANDIAN) ASSISTANT MANAGER (CIVIL)
DRAWN BY V. CHANDRA SEKARAN EXECUTIVE ENGINEER (CIVIL)	(S. BALASHANMUGAM) MANAGING DIRECTOR





C/PP/252/G-1/89

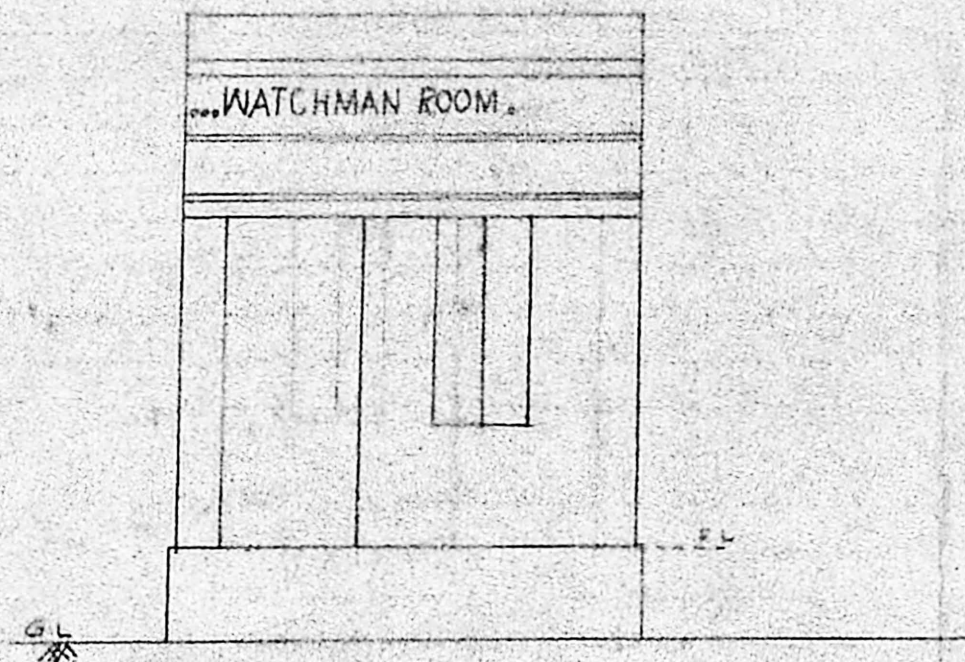

FRONT ELEVATION.

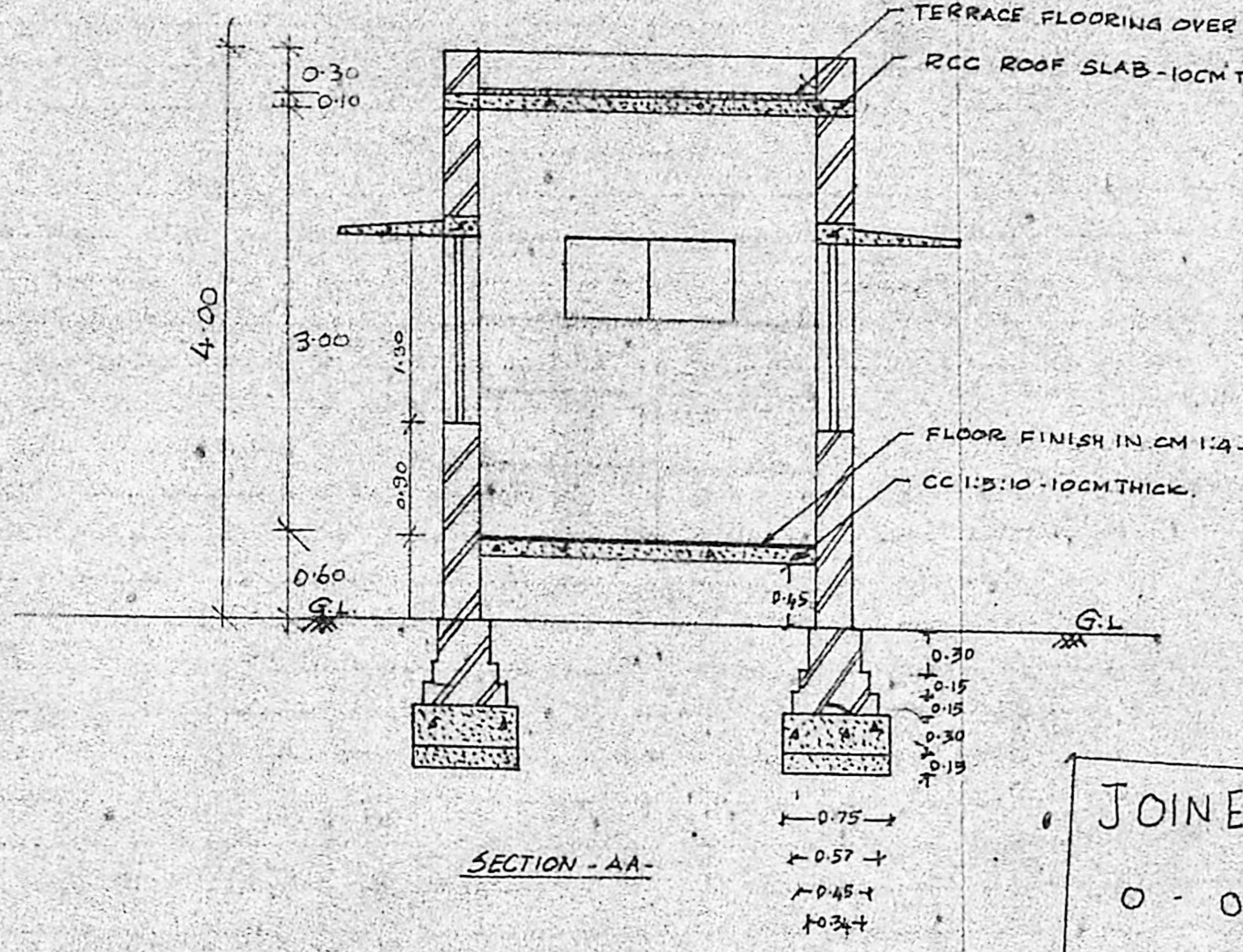

SECTION - AA-

Planning Clearance No. ....

**APPROVED**

Subject to the conditions in this office letter

No. 22/3220/89 Dt. 23.9.89

FOR MEMBER SECRETARY  
MADRAS METROPOLITAN  
DEVELOPMENT AUTHORITY

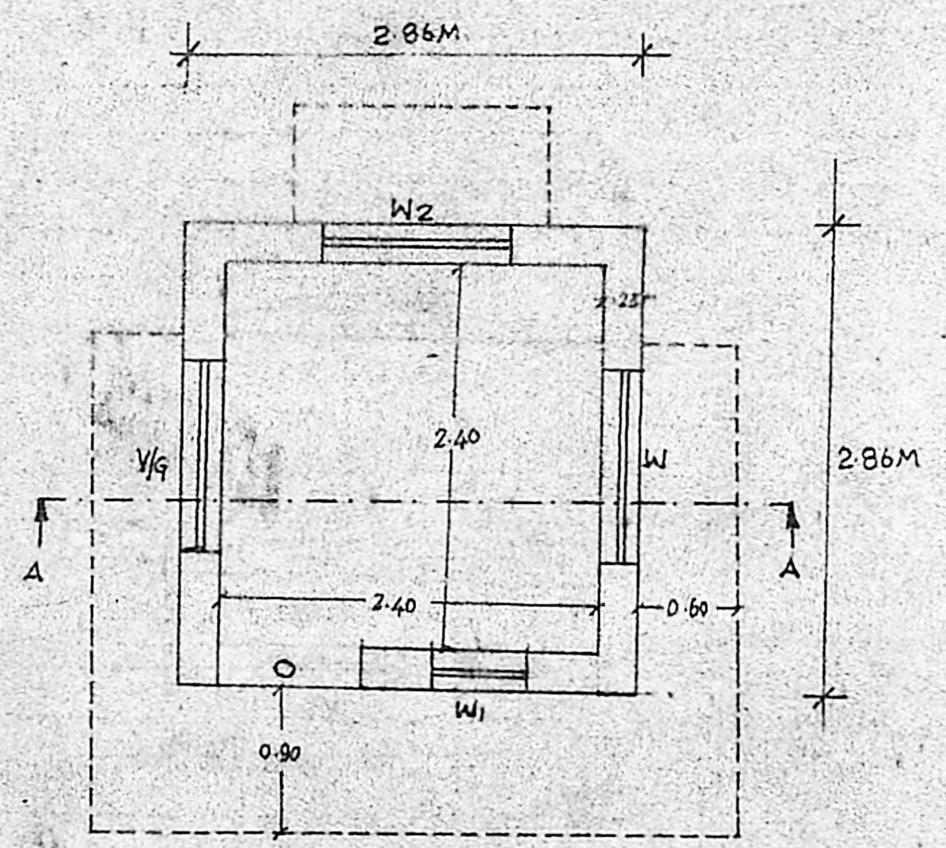

PLAN.

JOINERIES.

O - OPENING	0.90 x 2.10
W - WINDOW	1.20 x 1.30
W1 - WINDOW	0.60 x 1.30
V/G - VIEW GLASS	1.20 x 1.30
W2 - WINDOW	1.20 x 0.60

CONSTRUCTION OF A WATCHMAN ROOM IN  
T.P.T.C DEPOT AT TAMBARAM  
SCALE 1:50

K. Arulnambi DCE  
(K. ARULNAMB) A.S.C.  
DRAWN BY

Assistant Engineer (C)	Executive Engineer	Managing Director
------------------------	--------------------	-------------------